Gb3 welcomes State of California employees along with their immediate families to the premier fitness facilities in Fresno-Clovis. All 5 locations offer full fitness amenities to enhance your exercise interests plus ***3 FREE training sessions** for each **new** member -

48 years of Fitness Ownership Experience
275,000 sq. ft. of Conditioning Space
***Indoor Pool**
Full Locker and Shower Facility
FREE Wi-Fi
6,000 Exercise Equipment Options
***150 FREE Aerobic Classes**
***Co-Ed Steam Room, Dry Sauna and Jacuzzi**
***Day Care for Kids**
Competitive Club Trade-In Special

***Due to Covid-19, these club amenities remain closed until state and local restrictions are removed.**

An **ONLINE ONLY** registration process, **for Month-to-Month agreements**, has been approved beginning January 1, 2021 and shall expire on December 31, 2021.

2021 Program Code: Moses

Enroll at www.gb3clubs.com

$29/month Single - You pay $107 & **save $50**
$39/month Couple - You pay $152 & **save $75**
$49/month Family 3 to 4 - You pay $197 & **save $100**

For questions please contact our Gb3 representative, Don Wolfe at 559-284-8878. **This offer is valid for new Gb3 members only. Add-ons to existing Gb3 memberships do not qualify for any discounts.**
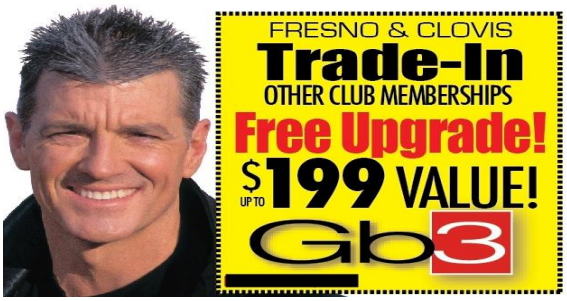
Payments are made through EFT on the 5th or 20th of each month. Age requirements are from 12 -23 years old for family members and must be in same household. If family is greater than 4 please contact Don for instructions to join.